

1



Picture

Scanned image of your formal posed photograph.

2

School transcript

3

In case of the applicants *have completed* high school,

High school completion certificate

or

High school equivalency certificate.

In case of the applicants *have not completed* high school,

Student certificate from the current school

or

Form requesting the parity of foreign
qualifications with basic Thai requirements

4

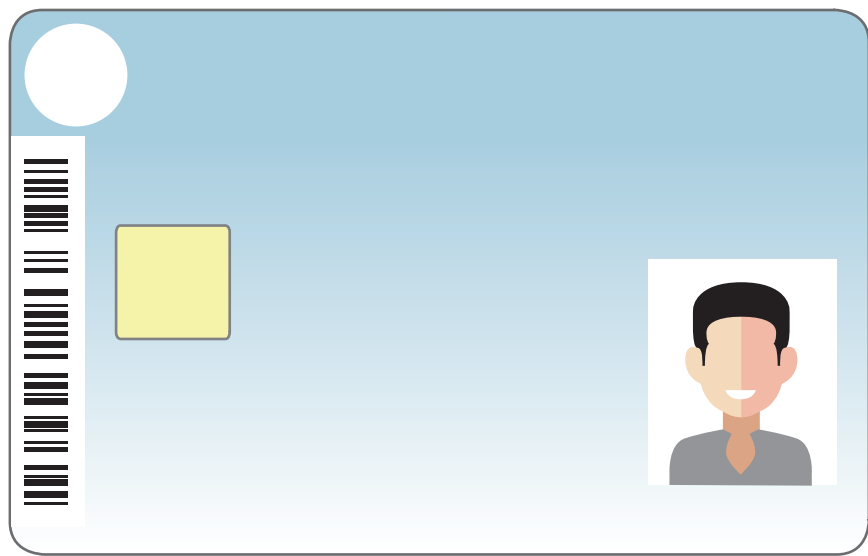

ID or Passport

5

1/6/2021 CommDe

commde

International Programme in Communication Design
Department of Industrial Design, Faculty of Architecture

ref-code: _____

Application for Academic Year
Bachelor of Fine and applied Arts in Communication Design

Mr. applicant's title applicant's first name applicant's family name

please stick a 1-inch Photograph of yourself in this space

Introduction

If you wish to apply for a full-time international undergraduate course leading to an award of Bachelor of Fine and Applied Arts in Communication Design at the Department of Industrial Design of Faculty of Architecture, Chulalongkorn University, please fill in this application form and submit it along with all other required documents to:

The International Programme in Communication Design
Department of Industrial Design, Faculty of Architecture,
2nd floor, Lert Urasayanant Building,
Chulalongkorn University,
Phayatai Rd., Patumwan, Bangkok 10330
Tel + 66 2 218 4492

You must submit a copy of your application and all required documents to the CommDe office before Sunday, 20 December 2020 23:00

This application form has 9 sections.
Please read all of them carefully and complete every section.

- Section 1 Document checklist
- Section 2 Declaration
- Section 3 Personal details
- Section 4 Examination results
- Section 5 Academic profile
- Section 6 Extracurricular experiences
- Section 7 Personal statement
- Section 8 Reference
- Section 9 Payment

Most relevant information about applying to this course is provided within this form.
Further information can be found on www.commde.com. Nonetheless, if you have any further questions, please feel free to contact us at info@commde.com and we will do our best to assist you via email.

All of your personal information that appears in this application form will be kept for administrative purposes of the programme, the Department of Industrial Design, the Faculty of Architecture and Chulalongkorn University. Your personal information will be protected.

1/13

Complete online application form (item 2)
with signature on section 2

Every pages of your application.

6

Reference Letter from school or teacher

If applicants have the original letter,
applicant can scan and put it here.

The letter can be directly sent by school or teacher to
CommDe via email: admission2021@commde.com

7

Extra-curricular experiences

(optional)

8

English proficiency score and Mathematic test score

English score - SAT, IELTS, TOEFL, CU-AAT, CU-TEP

Mathematic score - SAT, CU-AAT, IB, NCEA

****For SAT or TOEFL score, applicants must send the official score to CommDe through College Board****

You can use PDF version of the score report and a confirmation email from College Board, instead of the official document.

Example

Test Date:
Registration Number:
Gender:
Date of Birth:
Test Center Number:
CB Student ID:
High School Code:
High School Name:

SAT Score Report

Am I on Track for College?
Look for the green, yellow, or red symbols next to your section scores. They let you know if your scores are at or above the benchmark scores. Benchmarks show college readiness. If you see green, you're on track to be ready for college when you graduate.
If you score below the benchmark, you can use the feedback and tips in your report to get back on track.

Benchmark scores:
Evidence-Based Reading and Writing: 480
Math: 530

How Do My Scores Compare?
A percentile shows how you scored, compared to other students. It's a number between 1 and 99 and represents the percentage of students whose scores are equal to or below yours.
For example, if your Math percentile is 57, that means 57% of test takers have Math scores equal to or below yours.
The Nationally Representative Sample Percentile compares your score to the scores of typical U.S. students.
SAT® User Percentile compares your score to the scores of students who typically take the test.

How Can I Improve?
To see which skills are your strongest and what you can do to boost your college readiness, go to your full report online and look for Skills Insight™.

What Are Score Ranges?
Test scores are single snapshots in time—if you took the SAT once a week for a month, your scores would vary.
That's why score ranges are better representations of your true ability. They show how much your score can change with repeated testing, even if your skill level remains the same.
Colleges know this, and they get score ranges along with scores so they can consider scores in context.
Your online score report shows your score ranges.

Your Total Score
1120 | 400–1600

70th Nationally Representative Sample Percentile
62nd SAT User Percentile

Section Scores

500 200–800 Your Evidence-Based Reading and Writing Score	48th Nationally Representative Sample Percentile 39th SAT User Percentile	You've met the benchmark!
620 200–800 Your Math Score	85th Nationally Representative Sample Percentile 79th SAT User Percentile	You've met the benchmark!

Test Scores

24 10–40 Reading	26 10–40 Writing and Language	31.0 10–40 Math
------------------------------	---	-----------------------------

Cross-Test Scores | 10–40

26 Analysis in History/Social Studies	28 Analysis in Science
--	-------------------------------

Subscores | 1–15

8 Command of Evidence	7 Words in Context	10 Expression of Ideas	6 Standard English Conventions
13 Heart of Algebra	11 Problem Solving and Data Analysis	11 Passport to Advanced Math	

Get your full report online at sat.org/scorereport

1/6/2021

Communication Design Programme, Faculty of Architecture, Chulalongkorn University Mail - Fwd: Order Confirmation: Additional SAT...

Fwd: Order Confirmation: Additional SAT Score Reports

1 message

To: "info@commde.com" <info@commde.com>

จาก: College Board <collegeboard@collegeboard.org>
วันที่: 1/6/2021
หัวข้อ: Order Confirmation: Additional SAT Score Reports
เ็น:

We're processing your request to send your SAT® scores to the following colleges, universities, and/or scholarship programs:

COLLEGE OR PROGRAM

7797 Chulalongkorn Commde
March 14, 2020 SAT without essay
December 07, 2019 SAT without essay

On your student score report you'll see scores from all the tests you've taken. If you want to send only certain scores, check out [Score Choice](#)™.

You'll be charged \$12.00 for each score report you send.

Cost per score report	\$12.00
Tax	\$50.00
Total charge	\$112.00

Save this email for your records.

Please note:

- Rush score reports will be sent within 2-4 business days, but the time it takes schools to review your scores may vary.
- You can't cancel score requests, and fees are nonrefundable.
- Your scores will be sent to your high school if you provided your high school code.

To send more score reports or access additional resources, [visit our website](#).

Congratulations! You're on your way to a great future.

Please do not respond to this email. Mail sent to this address cannot be answered. For assistance, please email inquiry@collegeboard.org.

© 2020 The College Board. All rights reserved.
The College Board, 250 Vesey Street New York, NY 10281

<https://mail.google.com/mail/u/3/?ik=c05d765272&view=pt&search=all&permid=thread-F63A1687378289397036360&siml=msg-F63A1687378...> 1/2

Personal Statement

All document must be combine into one PDF file,
name the file in this format;

Reference code_full name_app

Example; 64_0001_Name Surname_app

****You can find reference code in your complete application****